THE UNIONETTE

Digitized by the Internet Archive
in 2026 with funding from
North Carolina Digital Heritage Center

https://archive.org/details/unionette196500unio

The Unionette

Foreword

We, the members of the 1964-65 Unionette staff, wish to express our appreciation to those of you who have made it possible for us to publish this edition of the Unionette.

The local community has played a part in the development of every student here at Union High School. It has, indeed, been the very core of our social life. Besides providing churches, libraries, post offices, and many other institutions which are either necessary or provide for a better life, it also provides schools in which we may further our education. Without the community there would be no Union High School, and hence, no yearbook.

We sincerely hope that, upon reminiscing through these pages, you will find that it was time well spent, both on your part and ours.

Dedicated . . .

. . . to MRS. EDNA M. GAUSE

English and Spanish teacher and Librarian

Yearbook Staff

Typists, Glendell Bardon & Betty Marlow

Administration

MR. A. WOODROW TAYLOR
Superintendent

Greetings to the Seniors of 1965:

It has been with much pride and joy that I have observed your progress in the school and community for the past two years. Your ambition, diligence and sincerity have been reflected in your work from day to day. As a class you have played important roles in scholarship as well as in extracurricular activities. Your graduation from high school further indicates your desire and ability to resolve successfully the many difficult tasks that have confronted you in the past years. I trust that your graduation is but the first step in a series of successful achievements for you. May your past accomplishments be an inspiration and the future a challenge to even greater success.

Sincerely yours,

A. Woodrow Taylor

MR. WILLIAMS N. WILLIAMS
Assistant Superintendent

MR. JONATHAN HANKINS
Principal

Principal's Message

I wish to congratulate the senior class for the development of a fine yearbook.

It is hoped that in your development of the yearbook, certain values that you have gained will have lasting memories of your high school experiences. Thus, in your memoirs remember, "It is on the sound education of the people that the security and destiny of every nation chiefly rest." --Kossuth

Yours sincerely,

Jonathan Hankins
Principal

MRS. A. S. FRINK
Secretary to Principal

MRS. E. P. GORE
Treasurer

MRS. I. B. HANKINS
Counselor

Service Personnel

LUNCHROOM WORKERS - Mrs. Queenie Vereen, Mrs. Mabel Stanley, Mrs. Rachel Frink

CUSTODIANS

Mrs. Martha Stanley

Betty Stevenson - Moses Stanley
Student Helpers

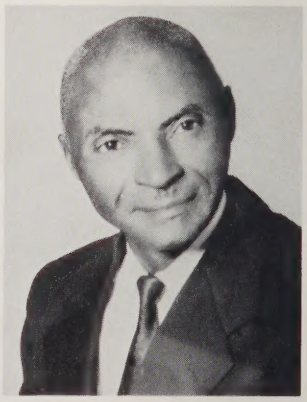

Mr. Charlie Stanley

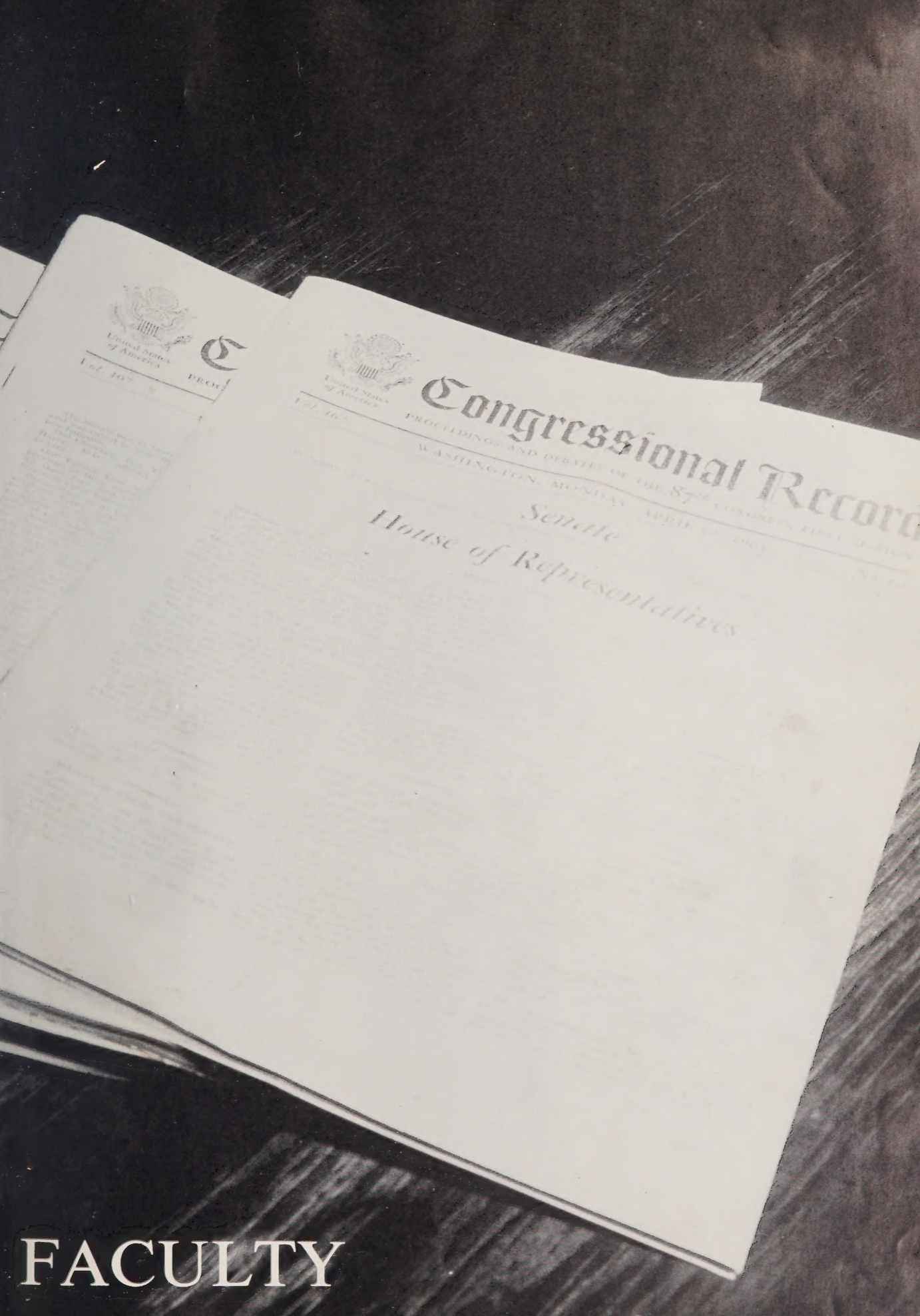
United States of America
Congressional Record
PROCEEDINGS AND DEBATES OF THE 87th CONGRESS, FIRST SESSION
WASHINGTON, MONDAY, APRIL
Senate
House of Representatives

FACULTY

MRS. M. G. BRYANT,
B. S.
Elizabeth City Teachers College
Grade 1

MRS. M. K. DUBAR,
M. Ed.
A.&T. College
Grade 5

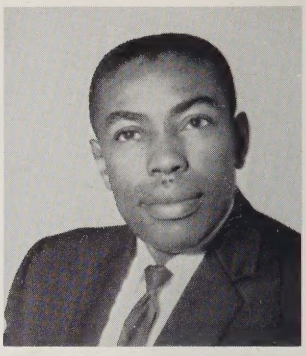

MR. P. E. DUBAR,
B. S.
A.&T. College
Voc. Agriculture

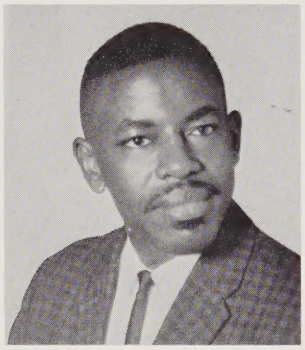

MR. L. FIELDS, B. S.
A.&T. College
Mathematics

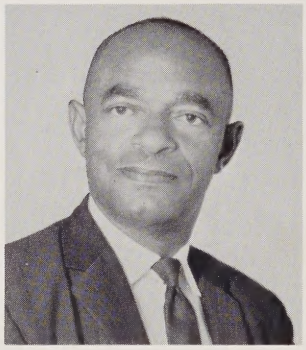

MR. G. FRINK, B. S.
Fayetteville State College
Driver Education

MRS. E. M. GAUSE,
B. A.
Shaw University
English, Spanish,
Librarian

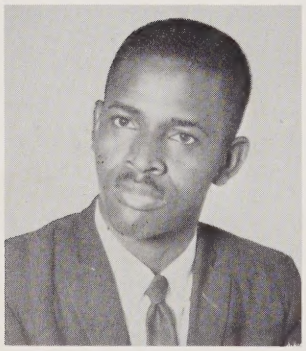

MR. F. GAUSE, B. S.
A. & T. College
Science & Math.

MISS S. GAUSE, B. S.
Elizabeth City
Teachers College
Grade 4

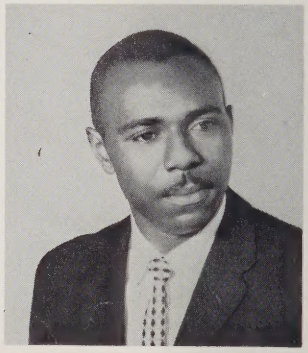

MR. B. D. GOLDEN,
B. S.
Fayetteville State
College
Grade 8

MISS A. GORE, M.Ed.
A. & T. College
Grades 2B & 3B

MRS. E. P. GORE, B.S.
N. C. College at Durham
Business Education

N. C. College at Durham
Grade 2

MRS. L. C. GORE, B.S.
Elizabeth City Teachers College
Grade 1B

MRS. M. W. HICKMAN, B.S.
Fayetteville State College
Grade 5

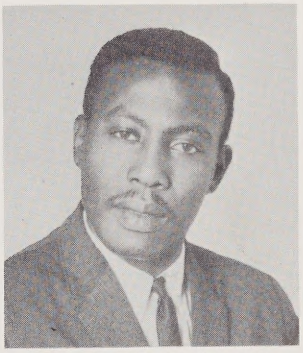

MR. S. HOLLOWAY, B.A.
St. Ausustine's College
Physical Education, Social Studies

MISS M. LEACH, B.S.
N. C. College at Durham
Grades 7B & 8B

MR. P. E. LIVINGSTON, B.S.
Allen University
Science

MRS. C. H. MARLOW, B.S.
Fayetteville State College
Grades 5 & 6

MR. F. G. McCONNEAUGHEY, B. A.
Livingstone College
English, French, Chorus

MISS V. McMILLAN, M. Ed.
A. & T. College
Grade 6

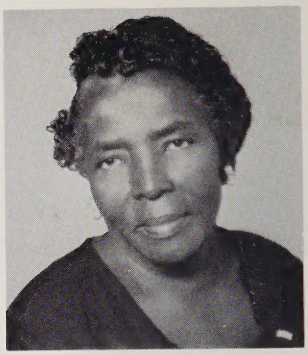

MRS. J. MONROE, B. S.
Elizabeth City Teachers College
Grade 3

MRS. O. W. MORGAN, B. S.
Winston-Salem Teachers College
Grade 4

MRS. L. B. ROBERTS, B. S.
A. & T. College
Social Studies

MRS. E. SOWELLS, B. S.
A. & T. College
Vocational Home Economics

MISS K. STANLEY, B. A.
Shaw University
English, French

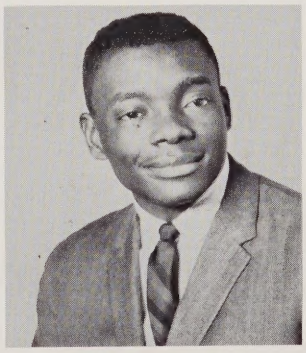

MR. J. D. STOKES, B. S.
N. C. College at Durham
Health & Physical Ed., Social Studies

MR. K. L. TAYLOR, B. S.
Bethune Cookman College
Grade 7A

SENIORS

Class Officers

Senior Twins

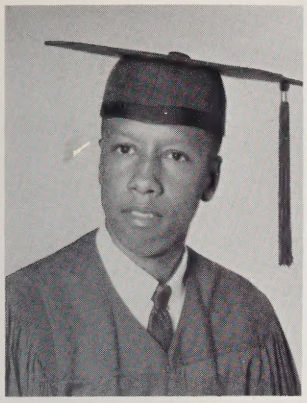

GLENDELL BARDON

F. T. A., Bus Driver,
Yearbook Staff

LILLIE MAE BELL

N. H. A.

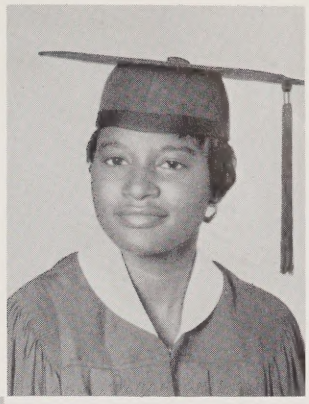

AHLEENE BELLAMY

Glee Club,
F. T. A.,
Dramatics Club

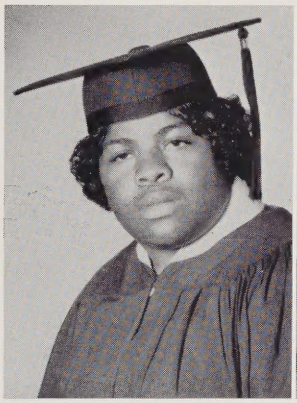

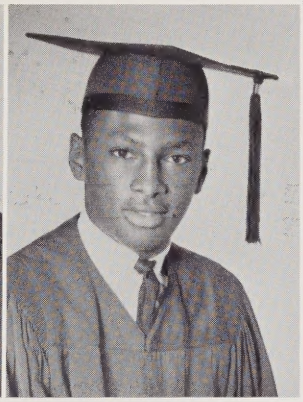

JOHN L. BELLAMY

Block U Club
Basketball

Seniors

DELOIS J. BROWN

Glee Club,
Dramatics Club
F. T. A.

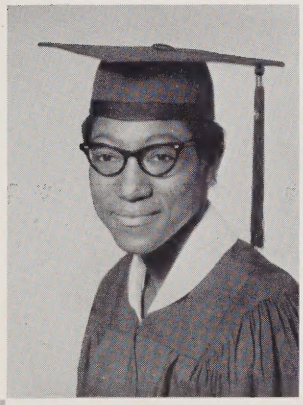

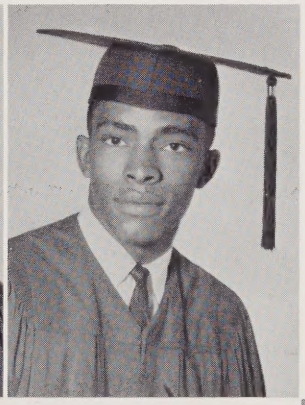

KEVIN BROWN

N. F. A.

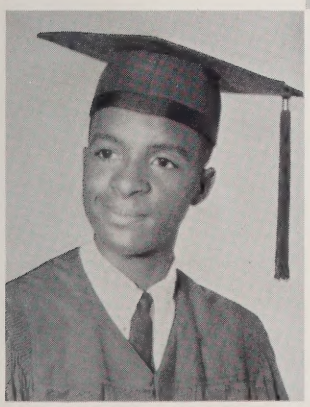

HARRY L. BRYANT

N. F. A.,
Science Club

JAMES C. BRYANT

Bus Driver,
Glee Club

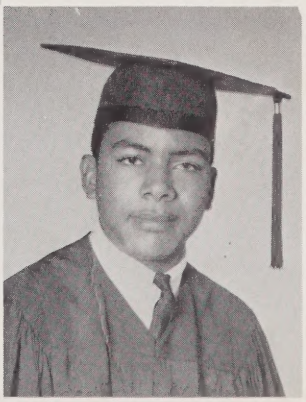

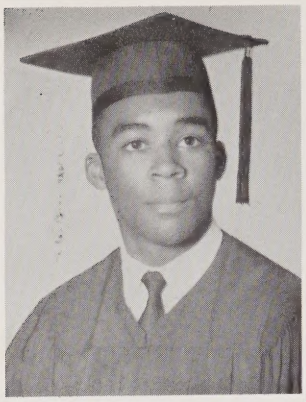

JAMES K. BRYANT

Vice-President of Class, Crown & Scepter Club, Science Club, Glee Club, National Honor Society, Student Council

JAMES W. BRYANT

Glee Club

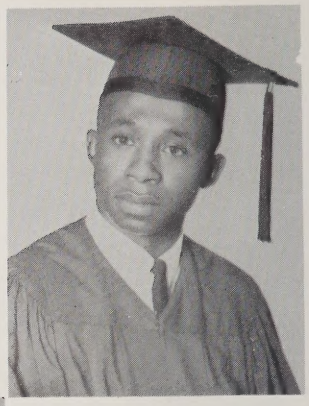

JIMMIE R. BRYANT

N. F. A.

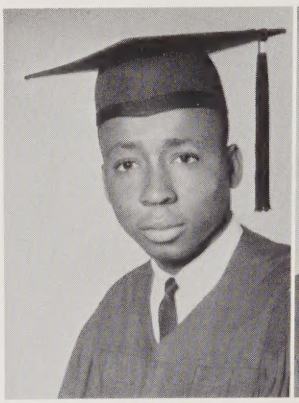

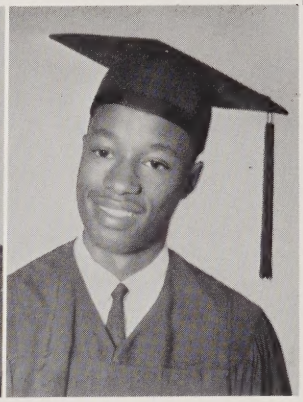

JOHN H. BRYANT

N. F. A., Safety Patrol

Seniors

PHILOGENE BRYANT

Dramatics Club, Dance Group

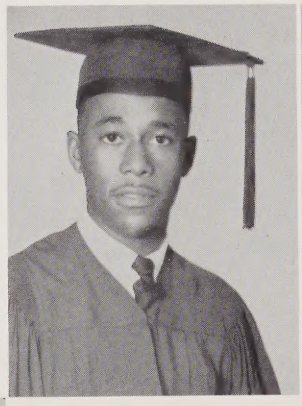

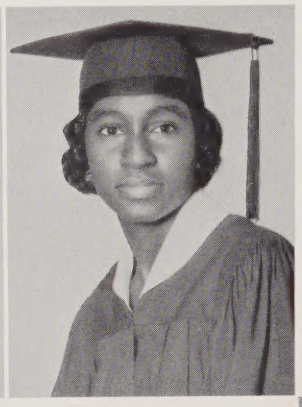

VERDELL BRYANT

National Honor Society, Crown & Scepter Club, Science Club, Glee Club, Dramatics Club, Yearbook Staff

CLEMENTINE BUTLER

N. H. A., Dramatics Club
F. T. A., Glee Club

ROGER O. BUTLER

Bus Driver, Class Pres., National Honor Society, Crown & Scepter Club, Dramatics Club, Pres., Yearbook Staff, Student Council, F.T.A. Pres.

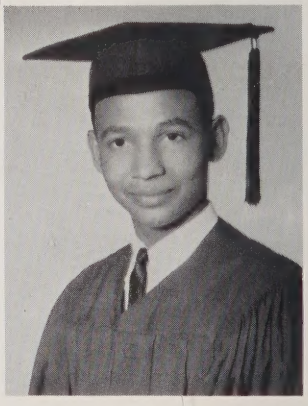

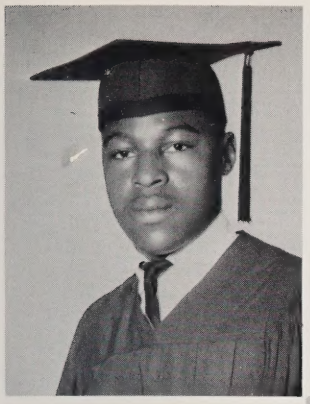

THELDON BUTLER

N. F. A.

MAGGIE CHAVIS

N. H. A., F. T. T., Dramatics Club

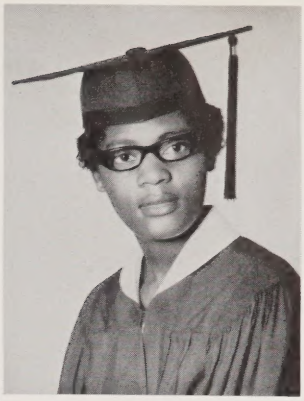

CURTIS DAVIS

N. F. A.

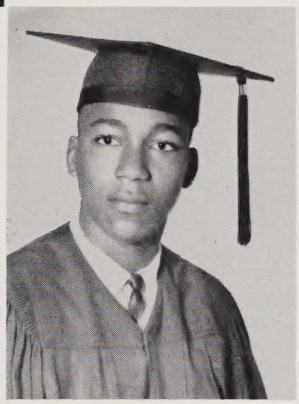

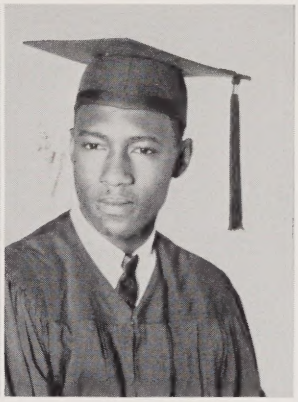

FLOYD FRINK

Glee Club, Dramatics Club

Seniors

GEORGE FRINK

N. F. A. Glee Club

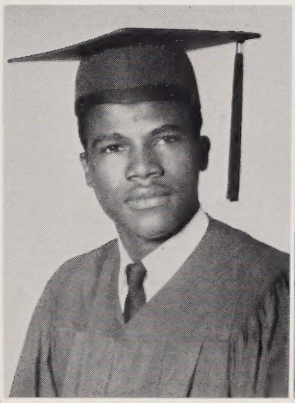

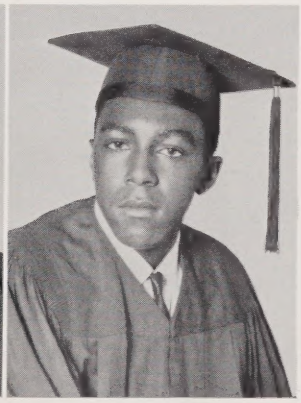

JONATHAN FRINK

N. F. A.

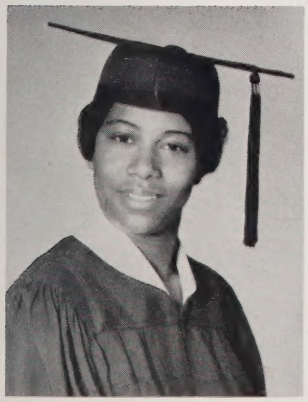

JULIA FRINK

F. T. A., Dramatics Club, Vice-pres. of Dance Group

ARTHUR FULLWOOD

Bus Drivers Club, Glee Club, National Honor Soc. Crown & Scepter Club

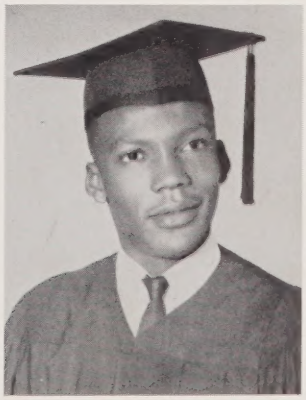

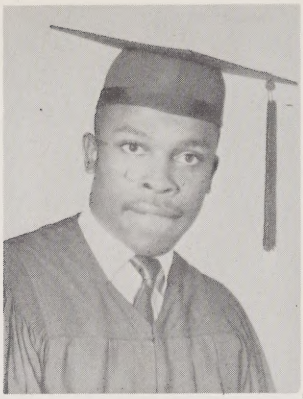

RAY FULLWOOD

National Honor Society.

O. LAVERN GALLOWAY

N. F. A., Science Club, Bus Drivers Club

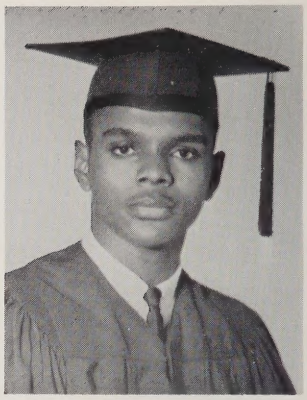

EARL GAUSE

Block-U-Club, Bus Drivers Club, Basketball Trainer

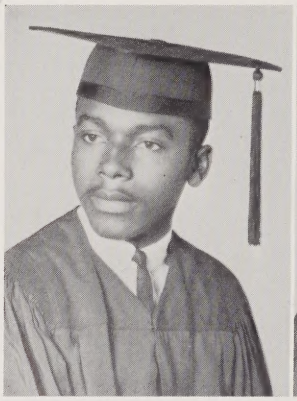

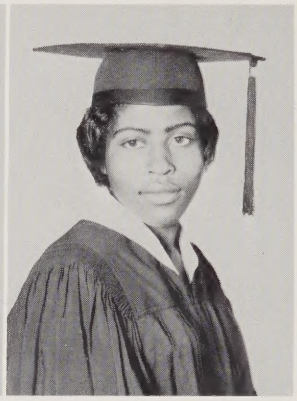

HAZEL GAUSE

N. H. A.

Seniors

JAMES GAUSE

Boy's Basketball Team, Bus Drivers Club, Block-U-Club

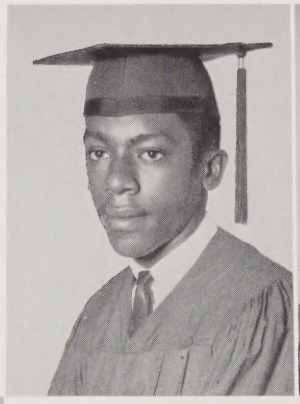

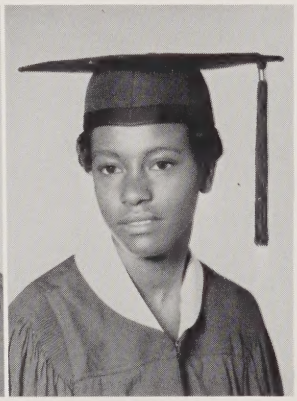

NANCY GAUSE

F. T. A., Dramatics Club, Dance Group Treasurer

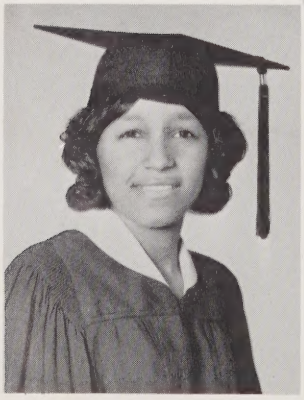

DORIS GORE

Glee Club, Dramatics Club, National Honor Society, Crown & Scepter Club, N. H. A., F. T. A.

DOROTHY GORE

Vice-president, F. T. A. & Dramatics Club; Treas, of N. H. A., National Honor Sc. & Crown & Scepter Club

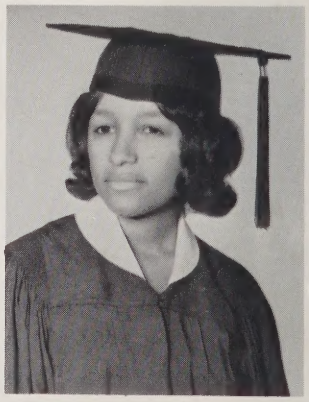

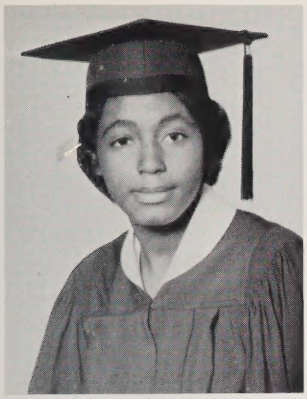

PATRICIA A. GORE

F. T. A., N. H. A., National Honor Society, Crown and Scepter Club

FANNIE G. GREEN

Glee Club, F. T. A., N. F. A.

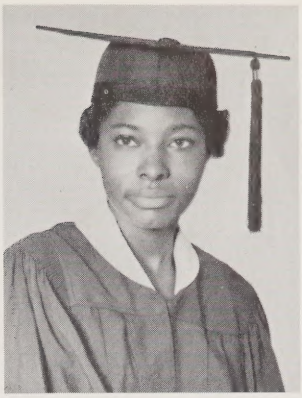

EVELYN V. GRISSETT

N. H. A., N. H. S., C. S. C., Glee Club

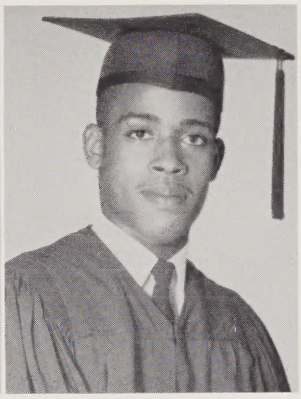

HARRY E. GRISSETT

N. F. A., Glee Club, Safety Patrol

Seniors

ALONZO HEWETT

N. F. A.
Safety Patrol

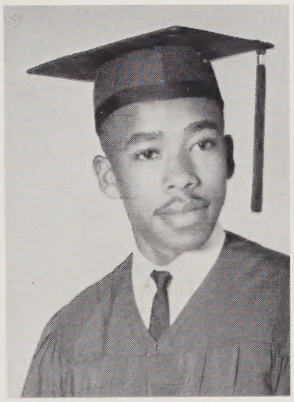

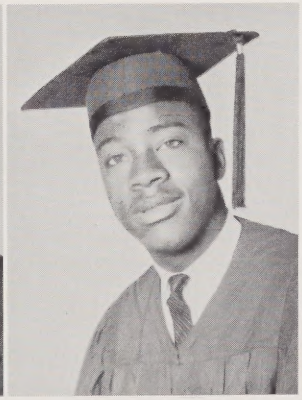

JASPER HEWETT

Co-Captain Basketball
Block-U Club

LEE BERTHA HEWETT

N. H. A.

MARION E. HEWETT

Crown and Scepter Club, National Honor Society, N. H. A., F. T. A., Yearbook Staff

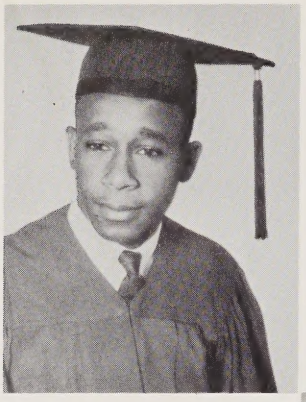

WILLIAM E. HEWETT

National Honor Society, Crown & Scepter Club, Glee Club

LUCIAN R. HILL

N. E. A.

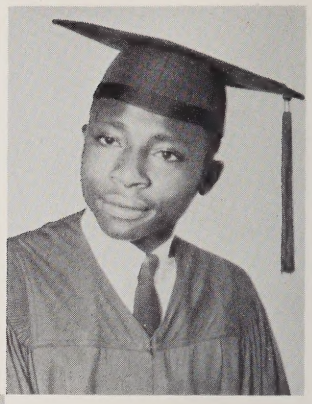

PHYLLIS R. HILL

N. H. A.

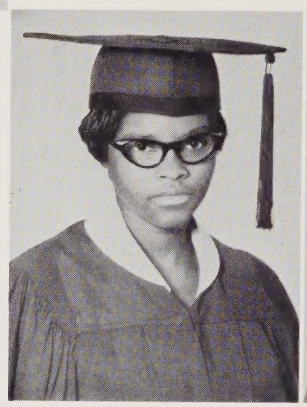

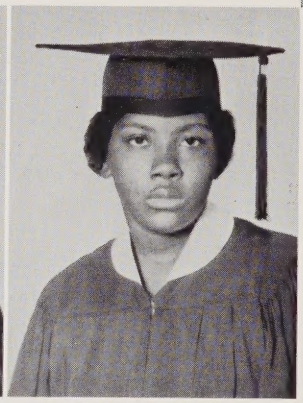

SHIRLEY T. HILL

N. H. A.

Seniors

WILLIAM H. HILL

Block-U Club

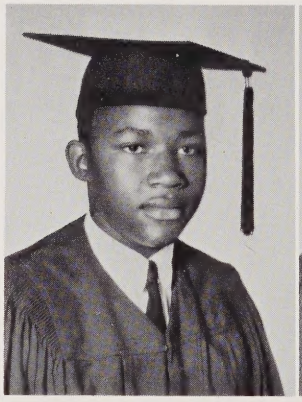

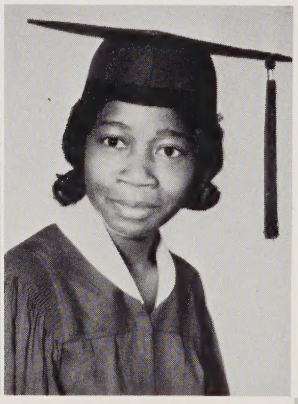

JULIA L. HOLMES

Student Council, Dramatics Club

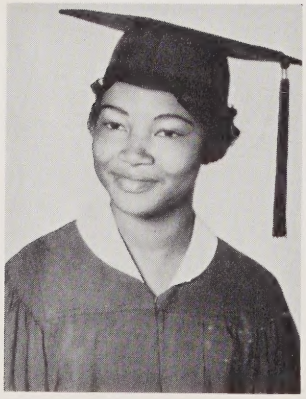

ELOUISE JENRETTE

N. H. A., F. T. A., Dramatics Club, Glee Club

ALMA M. JOHNSON

Class Secretary, National Honor Society, Crown & Scepter Club, Dramatics, Glee Club, Science Club.

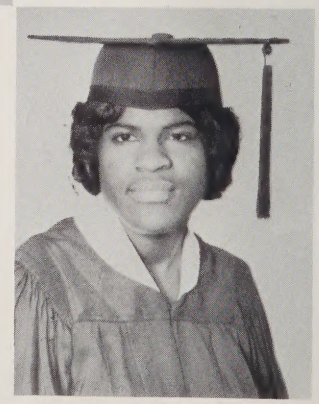

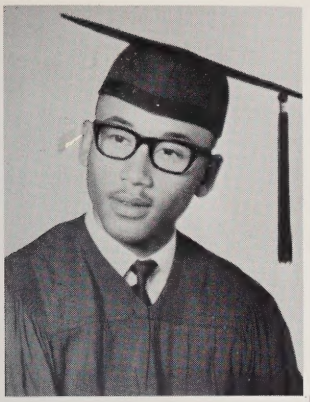

BERT JOHNSON, JR.

N. F. A.

FLOYD JOHNSON

N. F. A., Safety Patron

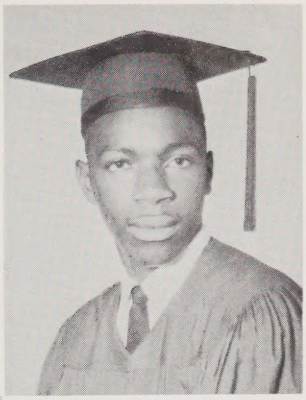

JANIE L. JOHNSON

Dramatics Club, N. H. A., Glee Club

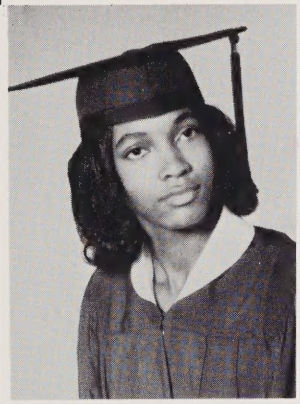

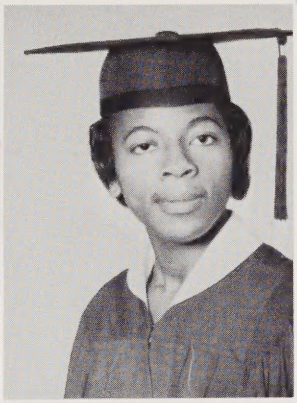

JOSIE M. JOHNSON

National Honor Society, Crown & Scepter Club, Science Club, Glee Club, Dramatics Club

Seniors

SANDRA L. McALLISTER

N. H. A.

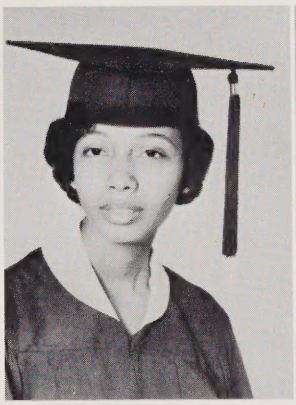

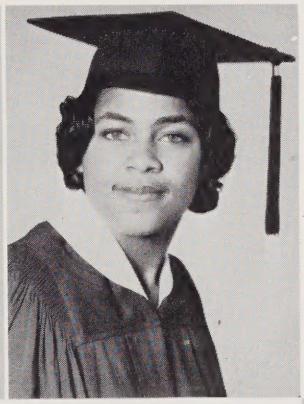

WILHELMINA McMILLAN

Glee Club, N. H. A., Dramatics Club, F. T. A.

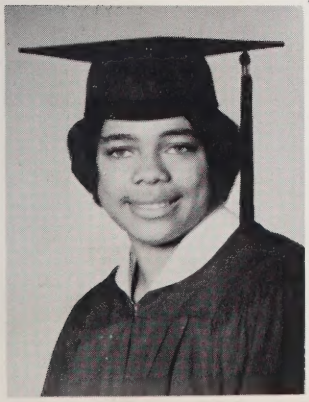

WILLIE M. McMILLAN

Glee Club, N. H. A., Dramatics Club, F. T. A.

BENNIE MARLOWE

Bus Driver, Yearbook Staff, Glee Club, National Honor Society, Crown & Scepter Club.

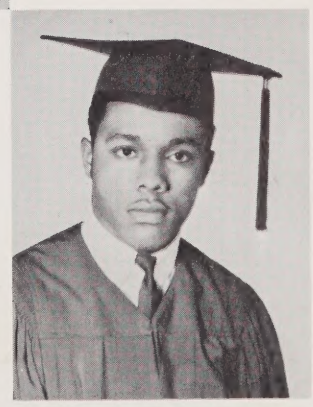

BETTY MARLOW

F. T. A., N. H. A.,
Yearbook Staff

MAXINE MARLOW

F. T. A., N. H. A.

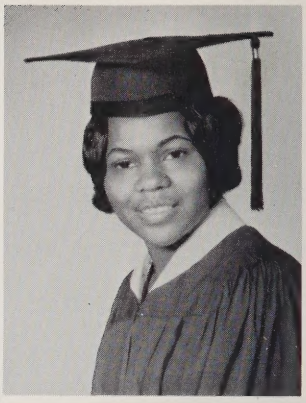

WILLIAM MARLOW

N. F. A.

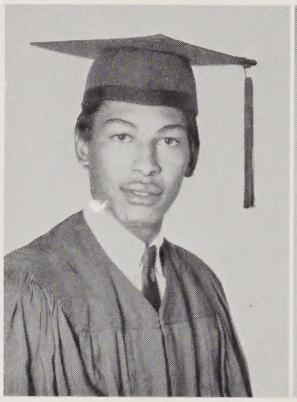

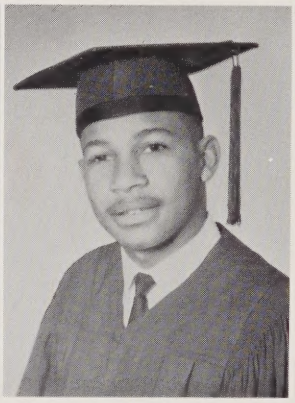

ALVIN MITCHELL

Glee Club, Yearbook Staff,
Dramatics Club,
F. T. A.

Seniors

EMMA JANE PIGGOTT

N. H. A.

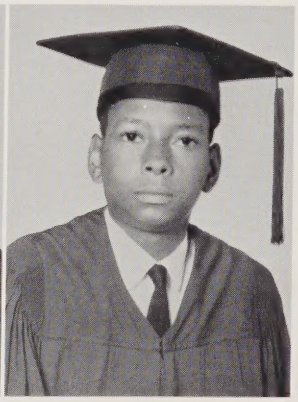

JIMMY L. PRICE

N. F. A.

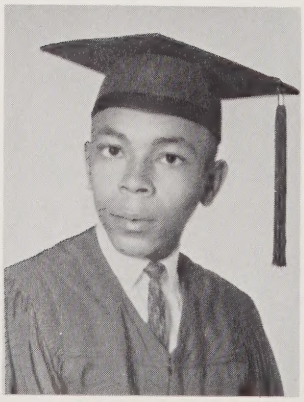

CARNELL RANDALL

N. F. A., Glee Club,
Crown & Scepter Club,
National Honor Society,
Safety Patrol

HATTIE BELL RANDALL

F. T. A., Dance Group
Reporter, Dramatics Club

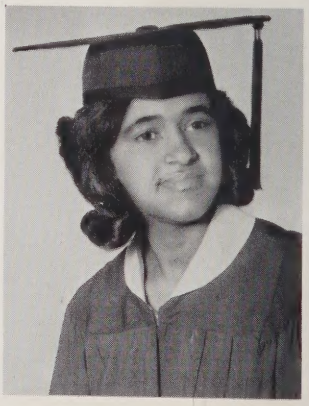

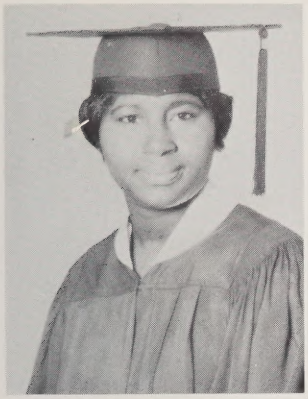

SHIRLEY ROGERS

N. H. A.
Glee Club

BESSIE SIMMONS

Dramatics Club, F. T. A.

EMMETT SMITH

N. F. A.

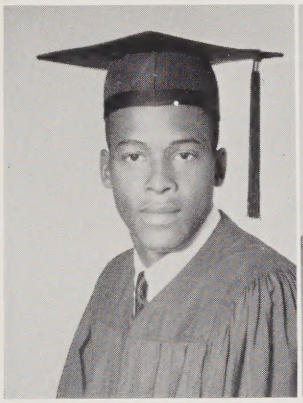

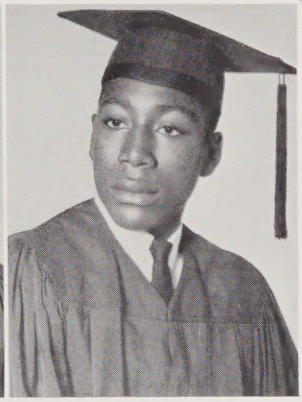

HARVEY SMITH

N. F. A.

Seniors

HAZEL STANLEY

N. H. A.

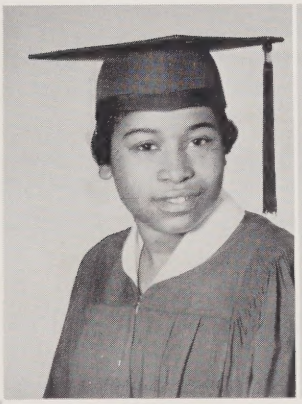

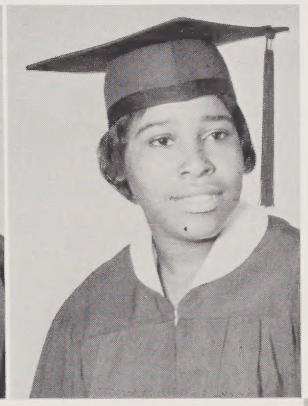

MYRTLE STANLEY

N. H. A.

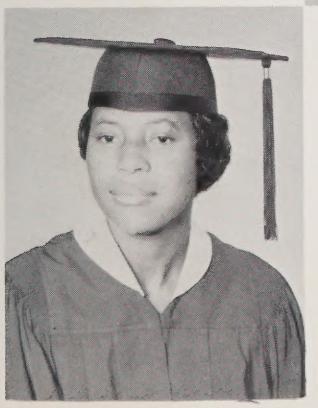

BETTY C. STEVENSON

N. H. A., Glee Club

JAMES STEVENSON

N. F. A.

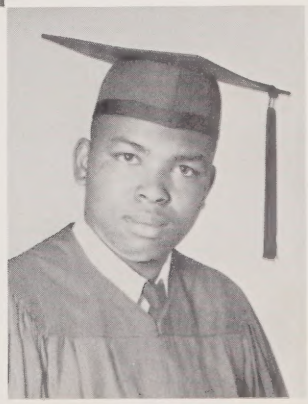

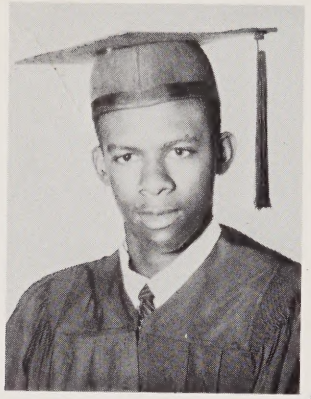

JERRY VAUGHT

Basketball Team,
Block-U-Club

HOWARD WALKER

Basketball Team,
Block-U-Club

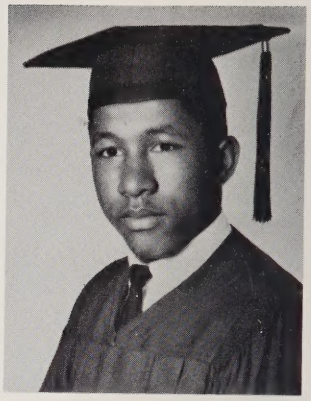

LUBERTA WILSON

N. H. A.

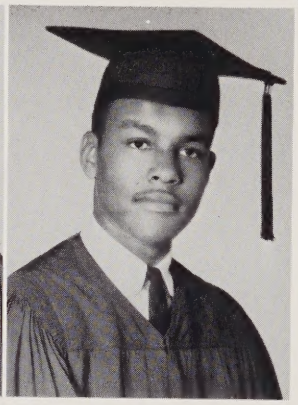

MICHAEL WRIGHT

Glee Club

Seniors

CLASS MOTTO: "Today we Sail, tomorrow we know not where we anchor."

CLASS COLORS: Blue and White

CLASS FLOWER: Red Carnation

CLASS ADVISORS: Mr. L. Fields and Mr. F. G. McConneaughey

Class History

In August of 1961, one hundred six freshmen unloaded buses and become a part of the student body at Union High School. Filled with dreams, High hopes, and a large amount of pep, we settled into the daily routine of the school system. Our instructors were Mrs. E. M. Gause, Miss P. Foggy, and Mrs. E. P. Gore. They understood our childish and immature ways and led us on to a better understanding of ourselves and our environment. The presidents for that year were Alma Johnson, William E. Hewett, and Josie M. Johnson. Since we were the largest class, we had representatives in every organization and club.

In our sophomore year, we enrolled 96 strong. We were minus of a little of the greeness of our first year, but we still were determined to leave our prints in the school's work. With the help of all new homeroom teachers, Mr. F. Gause, Mrs. L. B. Roberts, and Mr. F. G. McConneaughey; we joined the many clubs and organizations. We, also, welcomed two new members to our class, Leola Jenrette and Maggie Chavis.

Not only did we join, but we won honors and awards, too. Dorothy J. Randall collected the most votes and won the coveted title of N. H. A. Queen for the year. Hattie Randall was crowned May Queen for 1963. Winston Grissett was recipient of the Farm Improvement Award. James K. Bryant, William E. Hewett and Ray V. Fullwood were our class presidents.

Our Junior year opened with 89 students and three new instructors, Mr. P. E. Livingston, Mr. J. D. Stokes, and Mr. L. Fields. Bennie Marlow and Oliver Galloway were bus drivers, and several others became substitute bus drivers. Willie M. McMillan was crowned N. H. A. Queen. Two more newcomers to our class were Julia Holmes and Sandra McAllister.

James K. Bryant was elected class president. We really and truly gave the class of 1964 one of the most colorful and elegant Junior-Senior proms in the history of the school.

For even higher honors during our junior year, James K. Bryant was appointed to attend the Governon's School at Salem College in Winston Salem, N.C. by Governor Terry Sanford.

Now it is our senior year and almost time for us to leave the "sandy plains and verdant fields". There are 77 of us enrolled this year with two of our former teachers, Mr. F. G. McConneaughey and Mr. L. Fields. We were joined this year by Fannie G. Green.

This year we have the largest number of students taking the college entrance examinations. Many of the students have received their answers from the college where they have applied.

We have enjoyed numerous educational trips and excursions. We attend both college and career day to help the undecided to make their choices. For honors Marion Hewett was chosen Valentine Sweetheart and Doris L. Gore, N. H. A. Queen for 1965.

When we received our class rings, our most treasured possessions, we realized why we had been working so very hard for the past four years at Union High School.

by Julia Holmes
Josie Johnson

Class Song

(Tune: Danny Boy)

1

Dear Union High the time has come to leave you;
Fair as the sun when night has turned to day;
And so far as our hearts are filled with sadness
To leave you now and go upon our way.

Oh Union High, our dear ole Union High School,
The time has come now for us to go.
We hate to leave but we are sure we're ready,
To take our places with those who've gone before.

2

Dear Classmates now the gates without swing wide.
The World is beckoning us to join the throng,
Dear teachers you've equipped us with the tools
To work, to strive and reach those higher goals.

As we depart fond mem'ries linger with us
Of days gone by and dreams we used to share.
We never shall forget you dear ole Union High,
And all the things we've learned within your
sacred walls.

By Wilhelmina McMillan

Class Poem

The year has come when we must say Good-bye;
Our days are nearly spent at dear old Union High.
Those happy years we've spent within these walls
We must now bid farewell, for graduation calls.

Fond memories linger full of work and fun.
These days we'll recall, when time its course
has run;
No more we'll walk through Union's stately halls;
We're bidding you farewell, for graduation calls.

The ties we've made we now must sever,
But classmates and teachers kind, you can bet
we'll never,
Forget the memories and pleasures all;
We hate to leave you but graduation calls.

by Patricia Gore

Superlatives

Most Dependable	Bennie Marlow Willie M. McMillan	Clemmentine Butler Winston Grissett
Most Courteous	Josette Brown Floyd Johnson	John H. Bryant Josie M. Johnson
Most Cooperative	Wilhelmina McMillan Eloise Jenerette	Glendell Bardon Olen Butler
Shortest	Phylis Hill	Jimmy R. Bryant
Tallest	Louise Johnson	Oliver Galloway
Quietest	Arthur Fullwood Lee Bertha Hewett	James Stevenson Maggie Chavis
Most Friendly	Harry Bryant Evelyn Grissett	Eloise Jenerette Micheal Wright
Most Talkative	Nancy Gause Alvin Mitchell	Shirley Rogers Emmet Smith
Best Athletes	Howard Walker John L. Bellamy	Jasper Hewett Jerry Vaught
Best Looking	James C. Bryant Doris Gore	Olen Butler Maxine Marlow
Neatest	Verdell Bryant Emma Piggott	William Hewett Micheal Wright
Shyest	Shirley Hill	Jimmy Lee Price
Most Artistic	George Frink	Marion Hewett
Most Likely to Succeed	Patricia Gore Bessie Simmons	Ray Fullwood James K. Bryant
Most Brilliant	James K. Bryant	Josie M. Johnson
Best Dressed	Alma Johnson Marion Hewett	Bennie Marlow Jimmy R. Bryant
Most Musical	William Marlow Evelyn Grissett	Bennie Marlow Clemmentine Butler
Most Indifferent	Phylis Hill Lucian Hill	James A. Gause Jonathan Frink
Most Versatile	Marion Hewett Philogene Bryant	Bennie Marlow Hattie Randall
Best Dancers	Marion Hewett	Floyd Frink
Most Helpful	Winston Grissett Carnell Randall	Bettye Stevenson Ahleene Bellamy

Miss Yearbook, DOROTHY GORE

Mr. Yearbook, WILLIAM HEWETT

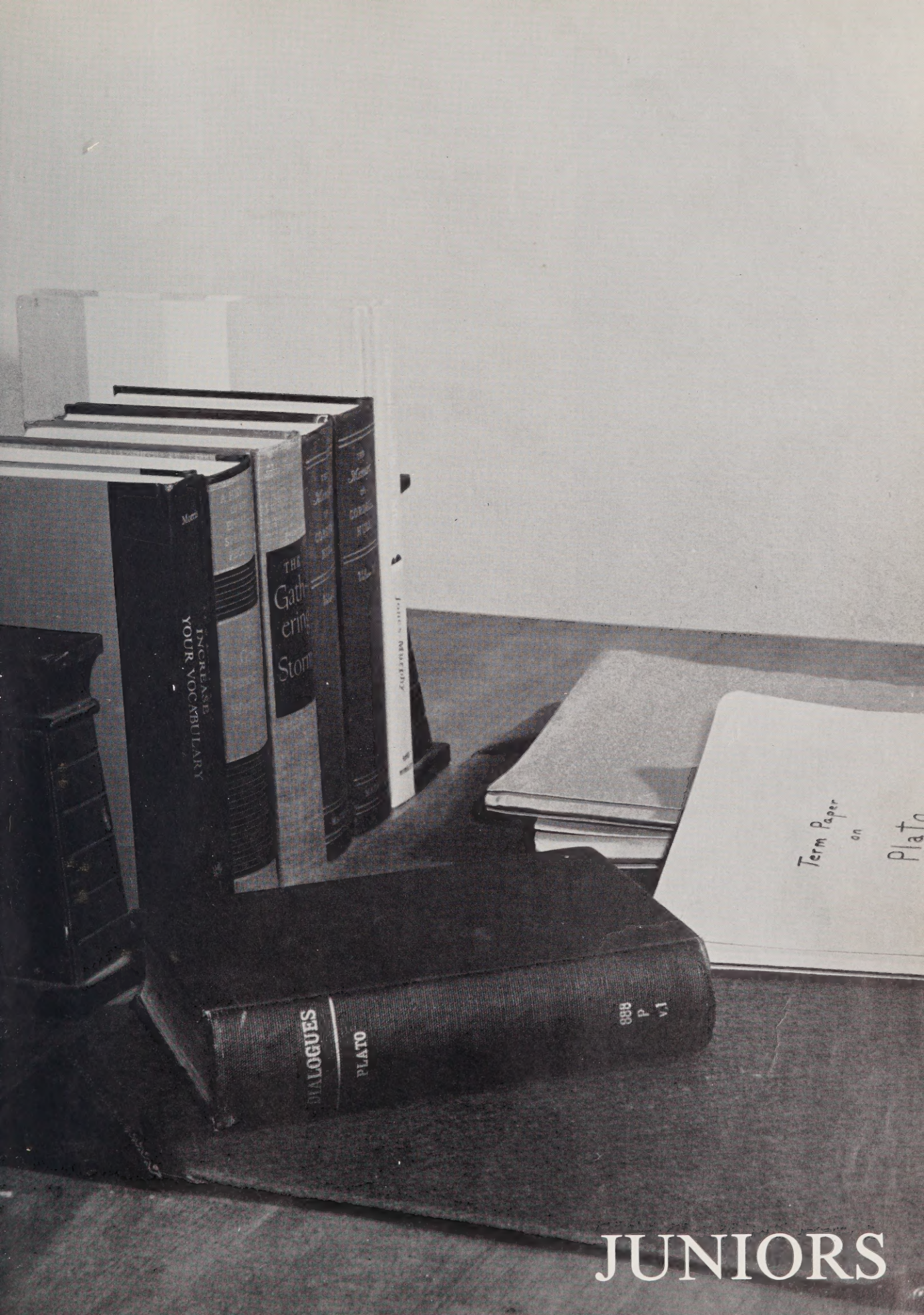
INCREASE
YOUR VOCABULARY
THE
Gath
erin
Storm
Term Paper
on
Plato
DIALOGUES
PLATO
888
P
V.1

JUNIORS

Theodore Bellamy
Lila Bowen

Lewis Bromell
Shirley Brown

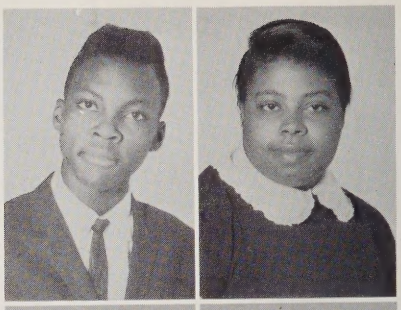

Betty B. Bryant
Betty Jo Bryant

Janice Bryant
Linda Bryant
Secretary

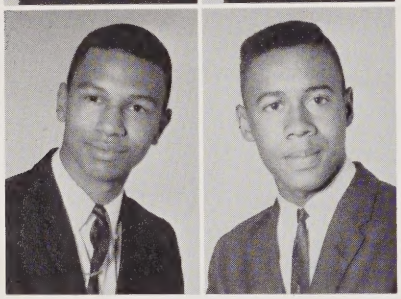

Mitchell Butler
Andrew Clemmons

Mertic Daniels
David Flowers

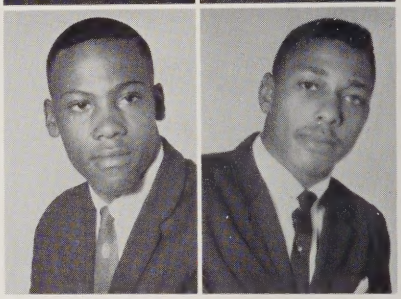

Motto: All wish to possess . . .

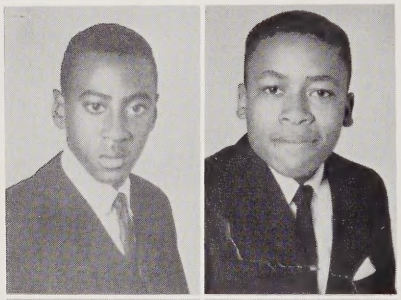

Dennis Frink
Herman Frink

Clinton Fullwood
Emerson Fullwood
President

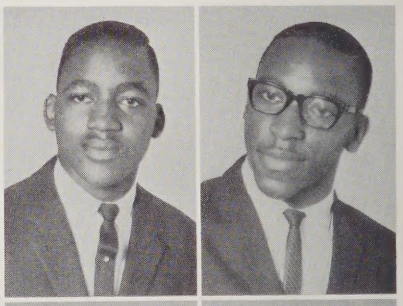

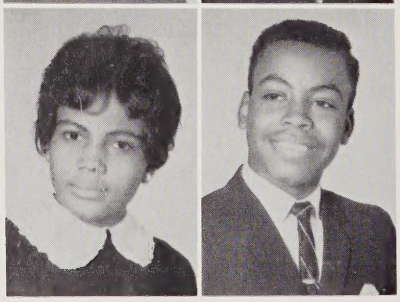

Vertalene Fullwood
Kenneth Galloway
Vice-President

Doretha Gause
Lorine Gause

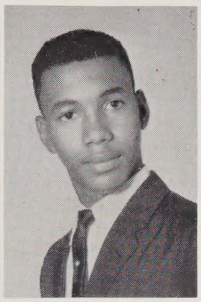

Ruby Gause
Steve Gause

Daniel Gore
Edison Gore
Parliamentarian

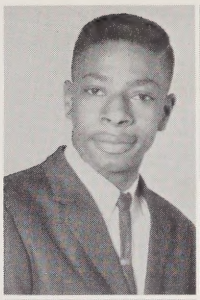
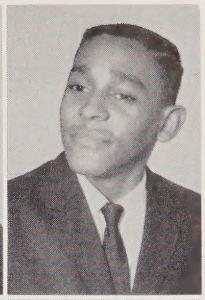

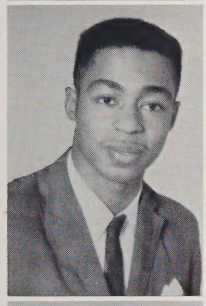
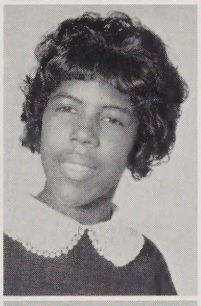

Kenneth Gore
Treasurer
Maxalene Gore

Ruby Gore
Catherine Grissett

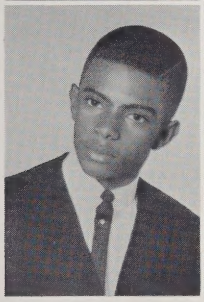
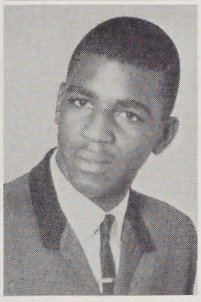

Lamar Grissett
Thurgood Grissett

Corine Hankins
Mary Hardie

Knowledge, but few are . . .

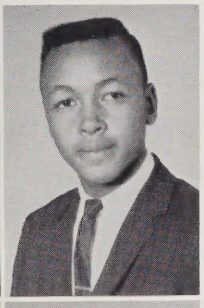

Mary Dell Harker
Alvin Hewett

Carol Hewett
Carrie Hewett

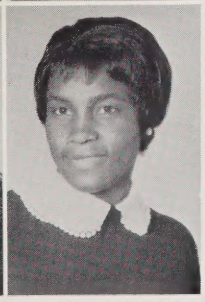

Fredia Hewett
Katha Hewett

Morris Hewett
Barbara Hill

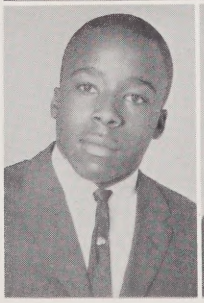
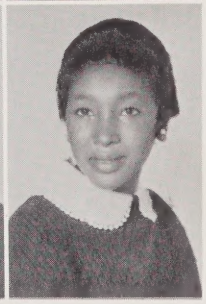

Brenda Hill
Russell Hill

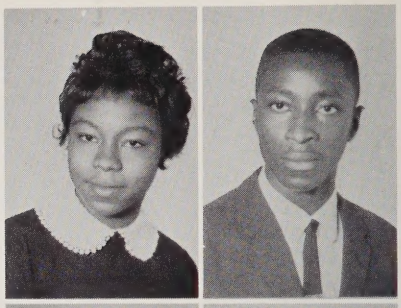

Carrie Jenrette
Hubert Johnson

Kenneth Johnson
Reporter
Patricia Johnson
Assist. Secretary

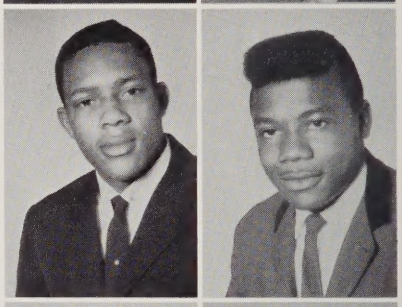

Woodroe Leach
Robert Livingston

Hazel Marlow
Phil Marlow

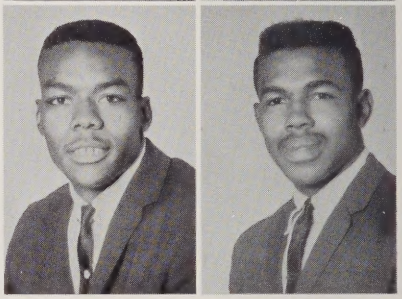

Jack Metts
Charles Morgan

Willing to pay the price.

Earla Simmons
Nathaniel Smith

Arcarolyn Stanley
Dianne Stanley

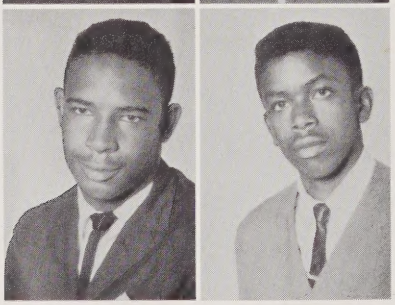

Edward Stanley
Joseph Stevenson

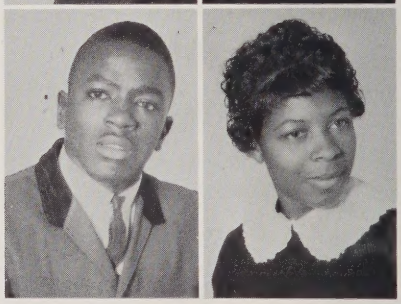

Clifford Vereen
Sandra Vereen

SOPHOMORES

Section A

Section B

FRESHMEN

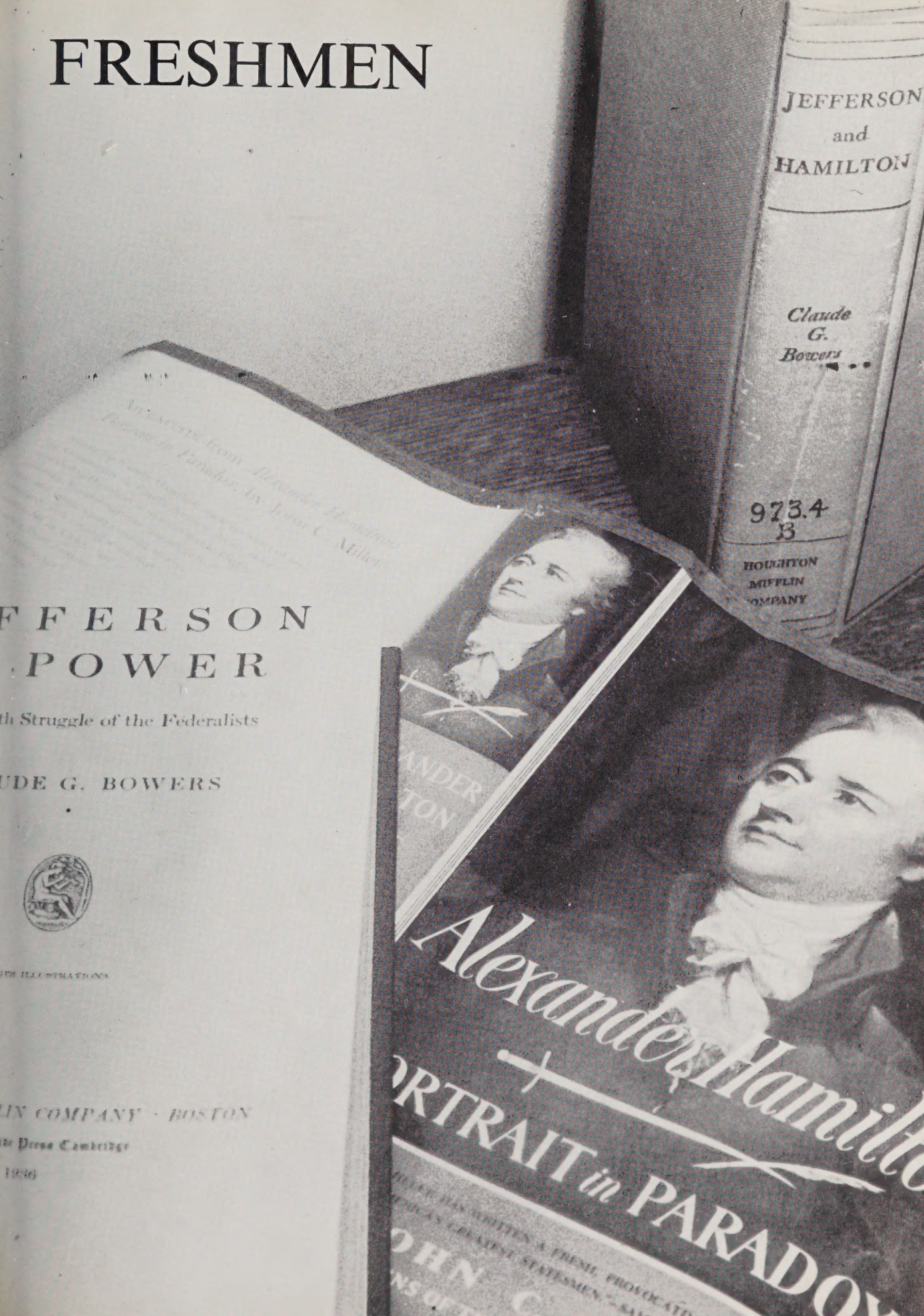
JEFFERSON
and
HAMILTON
Claude
G.
Bowers
973.4
B
HOUGHTON
MIFFLIN
COMPANY
FFERSON
POWER
th Struggle of the Federalists
UDE G. BOWERS
LIN COMPANY · BOSTON
Alexander Hamilto
ORTRAIT in PARADOX

Section A

Section B

ORGANIZATIONS

Student Council

National Honor Society

Future Teachers of America

Science Club

Dramatics Club

Creative Dance Group

N.H.A. Officers

New Homemakers of America

Driver Education Club

Bus Drivers' Club

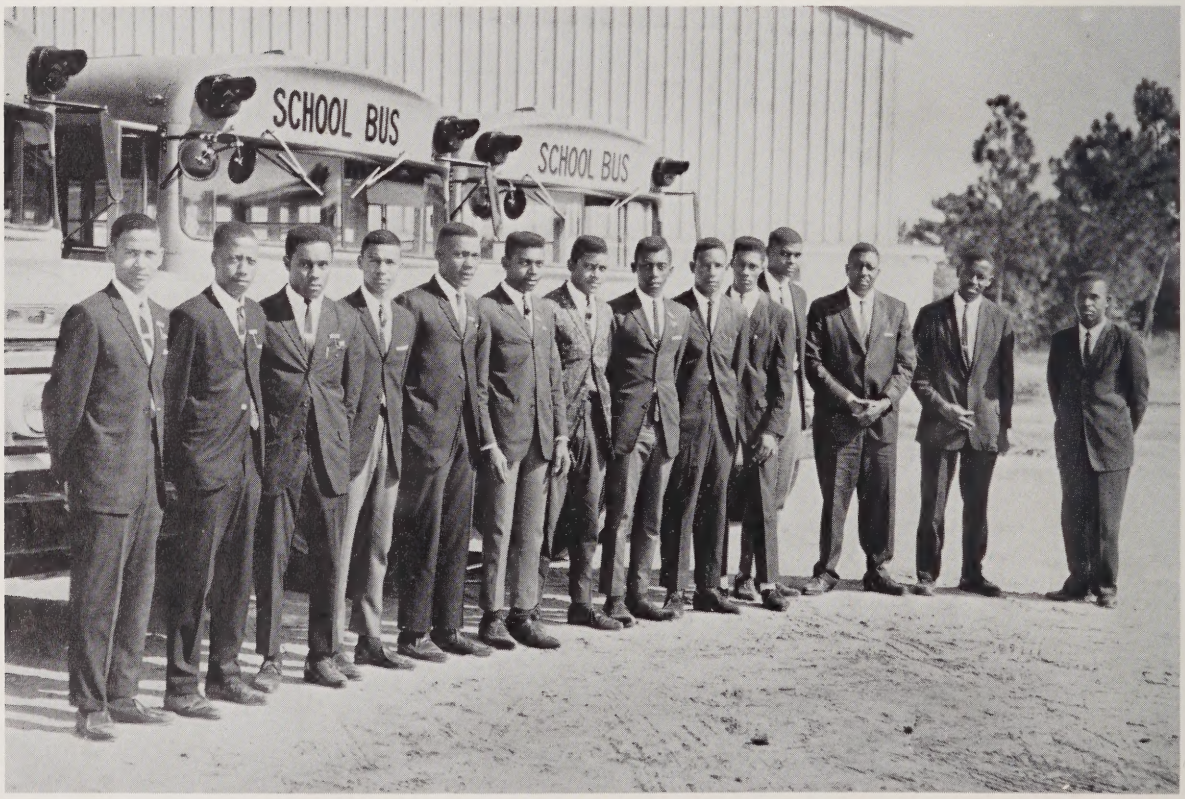

Glee Club

Safety Patrol

New Farmers of America

Block-U-Club

THE
COMPLETE ANGLER,
OR THE
CONTEMPLATIVE MAN'S RECREATION.
OF
IZAAK WALTON
WITH AN
BY JAMES RUSSELL
VOL. II.

ATHLETICS

Girls' Basketball Team

Championship Team 1963-64

Boys' Basketball Team

Cheering Squad

Strategic for season opening

Bearettes welcome the reserves

"The Big Bear" - - Capt. John Bellamy

The Bears' power men - - Walker and Hewett

Homecoming

QUEEN - Janie Louise Johnson

PRINCESS - Oneitha Gause

FAIRY - Theresa Marlow

CARICATURES OF TEACHERS

"What!!"

"Oh say, can you see."

" Aidez-moi, mes amis!"

"Let us refrain from talking and observe."

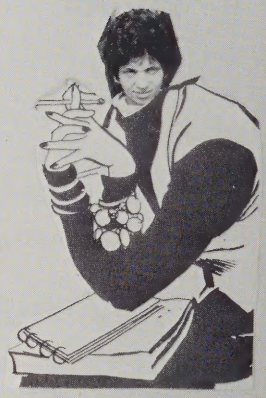

"Everybody stop talking."

"What did you say girl?"

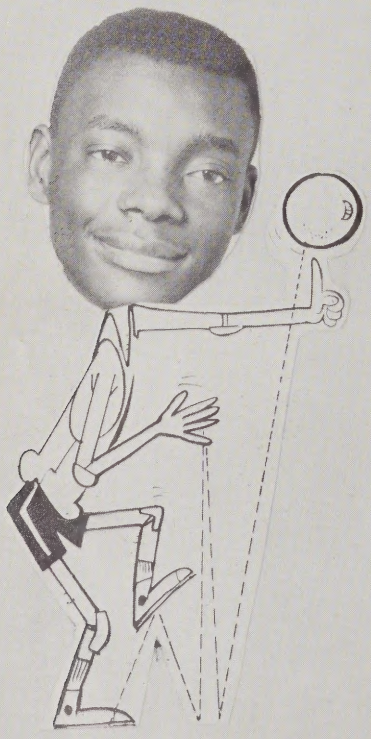

"Its just as easy as one two, three, if you know the game."

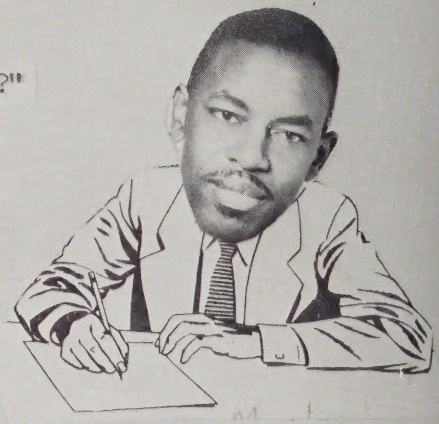

"You're in good shape . . .

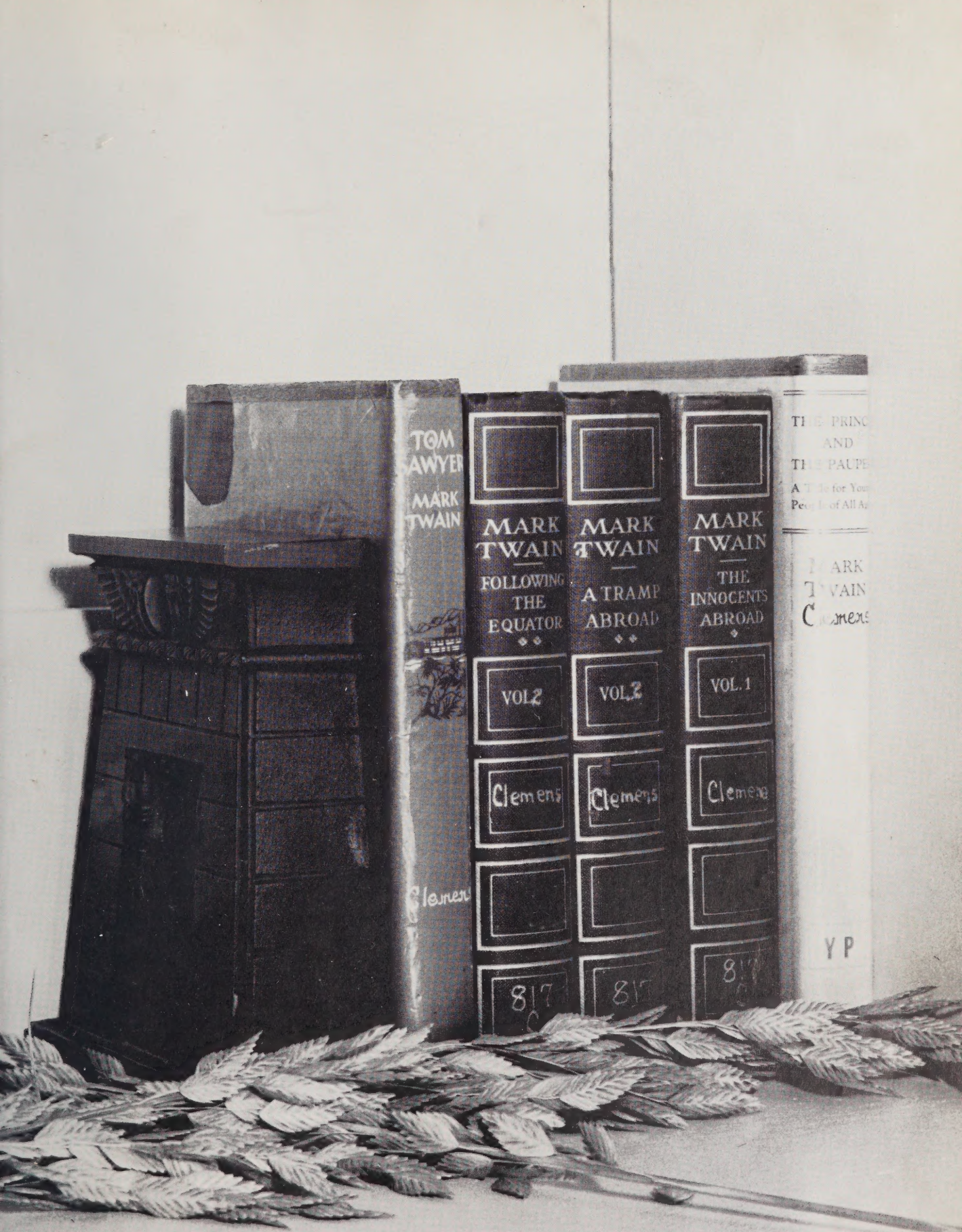
TOM SAWYER
MARK TWAIN
MARK TWAIN
FOLLOWING THE EQUATOR
VOL 2
Clemens
MARK TWAIN
A TRAMP ABROAD
VOL 2
Clemens
MARK TWAIN
THE INNOCENTS ABROAD
VOL. 1
Clemens
YP

FAVORITES

Marion Hewett
VALENTINE SWEETHEART

Doris Gore
N. H. A. QUEEN

Miriam Gore
N. F. A. Queen

Chairman, Mr. T. Bowens
Principal, Mr. J. Hankins

Committeemen

Mr. J. H. Johnson,
Mr. L. H. Stanley,
Mr. P. Stanley,
Mr. T. Bowens

Parent Teachers Association

Mrs. B. Marlowe, Sec.
Mr. Caston Stanley, Pres.

Miss S. Gause, Corres. Sec.
Mrs. Q. Vereen, Treas.

Patrons

Mr. Elbert Kirby
Mr. Henry Davis
Mr. Charles Raney
Mr. Carl Bowling
Mr. James Galloway
Mr. & Mrs. J. A. Hewett
Miss Sebie Galloway
Mr. Zane Hankins
Mrs. James Jenrette
Mr. & Mrs. H. C. Stanley
Mr. Jeffrey A. Hewett
Mrs. Gertrude Bryant
Miss Helen McMillan
Mrs. Marva J. Brown
Mrs. Cloxie Stanley
Mr. Albert Gore
Mr. Rudolph Hill
Mr. John W. McMillan
Mr. Richard A. Hewett
Rev. Lawrence Hill
Mr. J. D. Gore
Mr. Earl Bernard
Mr. Russel Hill
Mr. James Causey
Mr. Benjamin Hankins
Mr. Charlie Marlow, Jr.
Mr. Jackie L. Hewett
Miss Kattie M. Hewett
Mr. Frank Session
Mr. S. D. Bernard, Sr.
Mrs. Clara Leach
Mr. Edgar L. Casion
Mr. George Butler
Mr. & Mrs. Leroy Fields
Mr. Roy Rogers
Miss Ophelia Bryant
Mr. Rubin Hewett
Miss Yulene Fullwood
Mr. Milton L. Jenkins
Mr. Larine Johnson
Rev. Dancy Grissett
Mrs. Ernestine Sowells
Mrs. Beulah Bryant
Mr. Alfred Marlow
Mr. Jeffery A. Holmes
Mrs. Mertha Bryant
Mrs. Edna M. Gause
Miss Rose M. Blossomgame
Mr. & Mrs. S. F. Holloway
Miss Earla Gore
Mr. P. E. Livingston
Mr. & Mrs. T. J. Price
Mr. McKenley Jenrette

Mr. Ernell Hewett
Mrs. Hattie Fullwood
Mr. Theron Johnson
Mr. Watson McMillian
Mr. Newman Hewett
Miss Henretta Holmes
Miss Roma J. Stanley
Mr. Thomas Galloway
Mr. Willie Bryant
Mr. Johnnie Bryant
Miss Carlen Bernard
Mr. John Myers
Mr. & Mrs. J. H. Bryant
Miss Margie Leach
Mr. Willis E. Green
Mrs. Blanchie Gause
Mr. Dolphus Bryant
Mr. Carl Johnson
Mrs. Lelia Bryant
Mr. Thomas Stevenson
Mr. George L. Bellamy
Mr. Hubert M. Bryant
Mr. Dalston Bryant
Mr. Carl Hankins
Mr. Charlie Stanley
Pvt. Johnny McCoy
Miss Elmina Hewett
Mr. Carl M. Reaves
Miss A. R. Gore
Mrs. Jessie M. Monroe
Mrs. Annie M. Frink
Mr. Ollis Johnson
Mr. Malcom Jenrette
Mr. Joseph F. Davis
Mr. William Vereen, Sr.
Mrs. Mabel Stanley
Mrs. Annie R. Bryant
Mr. Atlee Gore
Miss Alene Johnson
Mr. Patrick Stanley
Miss Perlene Randall
Mrs. Addie M. Hewett
Mrs. Elneda Hewett
Mr. W. B. Robinson
Mrs. Carolyn Marlow
Mr. J. D. Stokes
Mr. Jonathan Hankins
Miss Rosaland Gore
Mrs. Rachel Frink
Miss Virginia McMillan
Mr. & Mrs. George Frink
Mr. George Graham

Mrs. Edna Latimer
Mrs. Frances Johnson
Mrs. Omie Piggott
Mrs. Barbara Gore
Miss Araminta Gore
Mrs. Ada Green
Mr. James Stevenson
Miss Natalene Gore
Mr. Ralph Gore
Mr. LeBraska Pate
Mr. Cornelius Harker
Mr. George Gause
Mr. Moses Stanley
Mrs. L. Roberts
Mr. & Mrs. H. Bryant
Mr. James Frink
Mr. S. M. Frisbee
Mr. & Mrs. Winford Hewett
Sgt. & Mrs. Israel Gore
Mr. & Mrs. Herbert Bryant
Mr. & Mrs. Archie Gore
Miss O'Neal Holmes
Mr. P. R. Hankins, Jr.
Mr. Wade D. Gore
Mr. David Bryant
Mr. Wayne Flowers
Mr. Joseph T. Gore
Mr. S. D. Bernard, Jr.
Mr. Wm. Van Rensalier
Mr. F. G. McConneaughey
Miss Kathell Stanley
Mr. George L. Graham
Mr. Joesephus Whittnore
Mrs. Ethel Bellamy
Mrs. O. W. Morgan
Mr. Joseph Shaw
Mr. & Mrs. Malachi Fullwood
Mr. & Mrs. Barie Stanley
Mr. & Mrs. Lee A. Hewett
Mr. & Mrs. Earl Stanley
Mr. & Mrs. David McAllister
Mr. & Mrs. Bennie Marlow
Mr. & Mrs. Tim E. Gore
Rev. & Mrs. Samuel Stanley
Mr. & Mrs. James E. Hill
Mrs. C. H. Gore
Mrs. Etta Hewett
Mr. B. D. Golden
Mrs. Queenie Vereen
Mr. Freeman Gause
Mr. Lewis Stanley
Mrs. I. B. Hankins

ADVERTISERS

WILSON & McGREGOR'S

Dial
762-6022

SPORTCENTER

114-116
Market
St.

Complete Sporting Goods - Converse All-Star Shoes
Wilmington, N. C.

HOLLIS **OFFICE SUPPLY COMPANY**

Authorized Remington Rand Dealer
Sales . Service . Rentals

115 Grace Street
Dial 763-5184

Wilmington, N. C.

Dial 763-5184

Compliments of

WHITEBROOK FARMS

"The Moo'st Milk in Town"

Wilmington North Carolina

Compliments of
ELMYRA
RESTAURANT & GROCERY
"The Best Food in Town"
L. H. STANLEY, Prop.
Shallotte, N. C.

Compliments of

LANCE, INC.

Cookies - Peanuts - Crackers

Charlotte, N. C.

Compliments of

BENNETT'S GENERAL MERCHANT

Freeland North Carolina

KINGS ELECTRIC SALES CO.

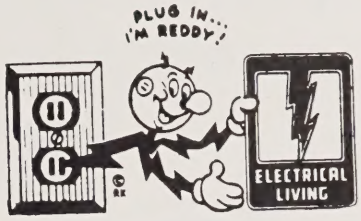

Shallotte North Carolina

Compliments of

L. C. BABSON

Service Groceries

Freeland, North Carolina

Compliments of

MR. & MRS. A. L. KING

Freeland North Carolina

Compliments of

THOMAS' DRUGS

Shallotte North Carolina

Compliments of

PEOPLE'S FUNERAL HOME

Whiteville North Carolina

Compliments of

H. J. HENSON FURNITURE CO.

Shallotte, N. C.

COASTAL INSURANCE AGENCY

CLEYTON EVANS, Agent

PL 4-6488 Shallotte, N. C.

PEPSI-COLA BOTTLING CORPORATION

2045 Oleander Drive
Wilmington, North Carolina

Manufactures Teem, Patio
Mountain Dew

Compliments of

J. C. SCOGGINS

P.O. Box 10232

Charlotte, North Carolina

SALLY FROCKS

"dresses 'n things"

Wilmington, North Carolina

TAYLOR BISCUIT COMPANY

"Tailored to Taste"

JAMES O. LEE, Distributor

Whiteville, North Carolina

MANN'S

of

Shallotte, North Carolina

Western Auto Associate Store

Ph. PL 4-8037

Shallotte, N. C.

Davis Nylon Tires, Toys,
Electric and Gas Ranges,
Wearwell Motor Oil

Compliments of

KING'S GROCERY STORE

Freeland North Carolina

RUSS'S SHELL STATION

SHELL

"Service"

Shallotte North Carolina

Compliments of

ACME OIL COMPANY

Thomasboro, N. C.

Compliments of

CAUSEY'S SHELL STATION

Thomasboro, N. C.

Compliments of

D. C. ANDREWS

"Fresh Foods and Clothing"

Main St. Shallotte, N. C.

PIGGLY WIGGLY

Shallotte, North Carolina

LEWIS'

FOOD STORES RED & WHITE FOOD STORES

DAWSON LEWIS, Prop. Shallotte, North Carolina

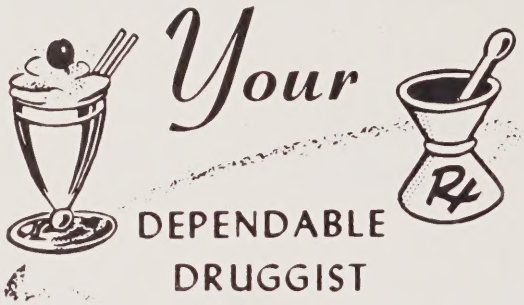

COASTAL DRUG STORE

Complete
Prescription Department

Soda Fountain

Main Street Shallotte, N. C.

FRED MINTZ, Prop.

BOTTLED UNDER AUTHORITY OF THE COCA-COLA COMPANY BY

WILMINGTON

COCA-COLA BOTTLING
WORKS, INC.

VERN'S

ESSO DEALER

Service Station

Shallotte, North Carolina

CONGRATULATIONS

Senior Class of 1965

From an

ANONYMOUS DONOR

MELLO ICE CREAM CO.

"The Mello Fello"

Wilmington, North Carolina

Compliments of

J. M. PARKER & SONS

Fertilizer - Building
Supplies - Purina Chows

Phone CL 3-6290 Supply, N. C.

E. A. RUSHER COMPANY

"for the best in meats"

Wilmington, N. C.

Compliments of

**SMITH'S
FUNERAL HOME, INC.**

Whiteville, N. C.

ENNIS LONG'S

GULF

Gulf Service

Shallotte, North Carolina

Compliments of

C. A. TIMBES

Tom's Distributor

Conway, South Carolina

Compliments of

L. M. McKEITHAN

Shallotte, North Carolina

FOX'S HOLSUM BAKERY

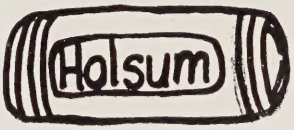

"The bread to buy"

13th and Marstellar Streets Wilmington, North Carolina

DON G. PARISI, DISTRIBUTOR
of

GORDON POTATO CHIPS

410 Northern Blvd. Wilmington, N. C.

Compliments of

SHALLOTTE TRADING COMPANY

Shallotte North Carolina

PAUL H. SESSOMS & CO.

Jack's

Cookies

Elizabethtown, North Carolina

Compliments of
MOHR'S ESSO STATION
Wilmington, North Carolina

Compliments of
THE 1965 YEARBOOK STAFF

TAYLOR PUBLISHING COMPANY
"The World's Best Yearbooks Are Taylor-made"

LAYTON MARR
LIBRARY
1917